

# Linxi Vil., Shilin Dist., Taipei City Evacuation Map

## Emergency notification

Taipei Citizen Hotline : 1999  
 Fire Department Tel. : 119  
 Police Department Tel. : 110  
 EOC of Shilin Dist.  
 Non-emergency number : 02-28826200  
 Emergency number : 02-66110119  
 Officer  
 Mobile : 0972-295850  
 Note: Please call this District's EOC to ensure that the evacuation shelter is open

## Disaster Prevention Information Website

Taipei City Disaster Prevention Information Website



## Evacuation Principle

Flood: Vertical evacuation or preventive evacuation  
 Earthquake :



More disaster prevention knowledge :  
 Taipei City Disaster Prevention Guide



## Evacuation Shelter

Name	C.K.S. Shilin Residence Park Applicable to earthquake situations
Address	No. 60, Fulin Rd.
Capacity	1930
Contact number	02-28812512
Name	Zhishan Junior High School (School for Priority Shelter) Applicable to debris flow situations
Address	No. 360, Sec. 2, Zhishan Rd.
Capacity	157
Contact number	02-28411350#40
Name	Shuangxi Elementary School
Address	No. 66, Sec. 2, Zhongshe Rd.
Capacity	30
Contact number	02-28411038#25
Name	Yusheng Elementary School
Address	No. 70, Ln. 62, Sec. 1, Zhicheng Rd
Capacity	30
Contact number	02-28311004#231

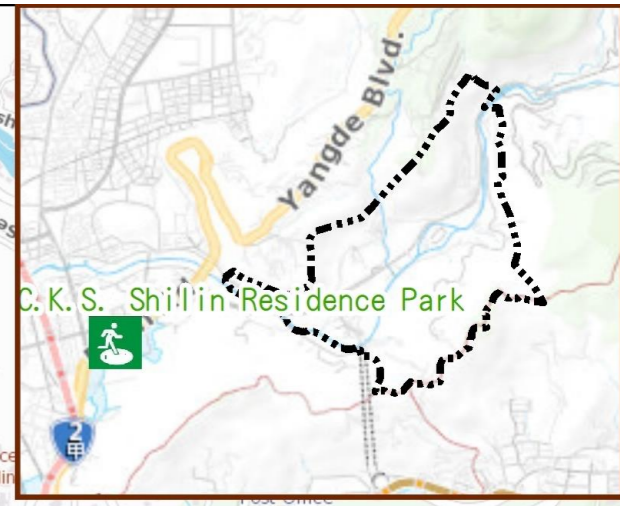
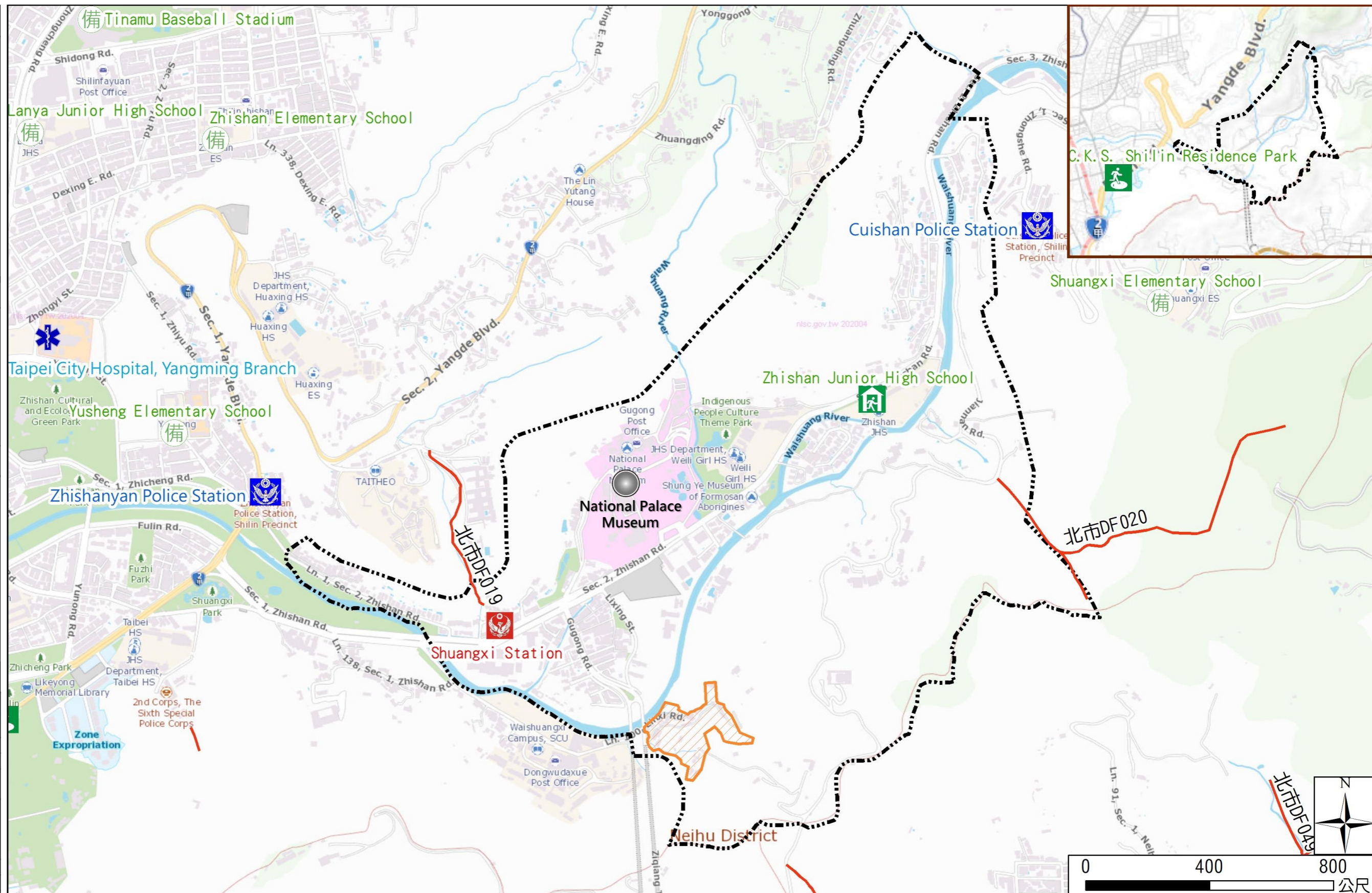

Legend 圖例	里界 Village Boundary	避難收容處所 Evacuation Shelter	防救災單位 Disaster Rescue Resources	重要地標 Landmark
	里界 Village Boundary	 室內避難收容處所(優先安置學校) Indoor Evacuation Shelter ( School for Priority Shelter )	 警察單位 Police Department	 重要地標 Landmark
	山坡地老舊聚落 Hillside Communities	 室外避難收容處所(防災公園) Outdoor Evacuation Shelter ( Disaster Prevention Park )	 消防單位 Fire Department	
	土石流潛勢溪流 Potential Debris Flow Hazard Torrent	 避難收容處所(備用) Evacuation Shelter ( Backup )	 急救責任醫院 Designated Hospital ( Emergency Medical Treatment )	
			 直升機起降場 Helipad	