

微型電動二輪車

Mini Electric Two-wheel Vehicle

111年11月30日起，掛牌才能上路！

License plate is required starting from November 30, 2022

7

騎乘微型電動二輪車須注意7大重點

Pay attention to seven key points for riding the mini electric two-wheel vehicle.



免駕照，年滿14歲才能騎乘

No license is required. Riding is allowed only for drivers 14 years old and above.

違反者最重處新台幣1,200元罰鍰
當場禁止駕駛，車輛移置保管

Up to NT\$ 1,200 is fined for violation. The driver will be immediately prohibited to drive. The car will be kept in custody.

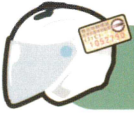

騎乘需要戴合格安全帽

Wearing a qualified helmet for riding.

違反者將處新台幣300元罰鍰

NT\$ 300 is fined for violation.

不得擅自改裝電子控制裝置

Do not alter the electronic control device.

違反者最重處新台幣5,400元罰鍰

Up to NT\$ 5,400 is fined for violation.

不得擅自增、減、變更電子控制裝置或原有規格，容易造成微型電動二輪車引火燃燒。

Do not add, reduce, or alter the electronic control device or the original specifications. The micro electric bicycle might be ignited easily.

不得載人及超速 25km/hr 以上

No passenger, no speeding over 25 km/hr

載人違反者將處300元以上罰鍰
超速違反者最重處新台幣1,800元罰鍰

NT\$ 300 is fined for carrying the passenger. | Up to NT\$ 1,800 is fined for speeding violation.

應依標誌、標線、號誌指示行駛及夜間行車要開啟燈光

Must follow the sign, marking and light and turn on the light during night driving.

違反者最重處
新台幣1,200元罰鍰

Up to NT\$ 1,200 is fined for violation.

不可酒駕、毒駕

No drunk or drug driving.

違反者最重處新台幣2,400元罰鍰
當場禁止駕駛，車輛移置保管

Up to NT\$ 2,400 is fined for violation. The driver will be immediately prohibited to drive. The car will be kept in custody.

續保強制汽車責任險

Renewal of compulsory auto liability Insurance

違反者最重處新台幣1,500元罰鍰

Up to NT\$ 1,500 is fined for violation.

保險期間屆滿前記得要續保喔！

Renewal is required before expiration of the insurance policy!

歡迎使用手機平板掃描QR code查詢！

Welcome to scan the QR code for inquiries!



公路總局廣告

Advertisement for Directorate General of Highways

111年11月30日起

微型電動二輪車要開始掛牌了

Mini Electric Two-wheel Vehicle (Electric bicycle) need to get a license plate starting from November 30, 2022

您知道臺北市區監理所安排微型電動二輪車到點服務嗎

Did you know that Taipei City Motor Vehicles Office offers point-to-point service for real vehicle check and license pick-up of mini electric two-wheel vehicles?



臺北市地區到點服務據點
Point-to-point Service

1. 身分證明文件 ID certificate

2. 實車查核完成之新領牌照登記書(一式2份)

The new license registration after the real vehicle check (In duplicate)

3. 來歷證明 Proof of identity

國產車：國內製造車輛之出廠證明

Domestic vehicle : Delivery certificate for domestic vehicle

進口車：海關進口與貨物稅完(免)稅證明書

Imported vehicle : Proof of tax-exemption or proof of duty payment for customs import duty

4. 統一發票(如有遺失得由原車主以切結方式辦理)

Uniform invoice (The original vehicle owner would submit the affidavit for the lost certificate)

5. 有效期間超過30日以上的強制汽車責任保險證

Motor insurance certificate with validity over 30 days

6. 印章 Seal

依規定應自111年11月30日起2年內完成登記、領用、掛牌。

The license plate must be picked up in two years Starting from November 30, 2022 according to the Road Traffic Management and Penalty Act.

逾期最重處罰新臺幣3,600元整。

Up to NT\$ 3,600 is fined for not picking up the license plate before expiration date.

111.11.30起 ~ 112.12.31止

Until to December 31, 2023

使用中微型電動二輪車

領牌登記免規範！~~NT.450~~

pick up the license without fees for the unlicensed mini electric two-wheel vehicle.



臺北市區監理所 Taipei City Motor Vehicles Office

士林監理站 Shilin Motor Vehicles Station

基隆監理站 Keelung Motor Vehicles Station

金門監理站 Kinmen Motor Vehicles Station

連江監理站 Lienchiang Motor Vehicles Station

02-27630155(121、305)

02-28314155(102、202)

02-24515311(101)

082-332407(73、85、21)

0836-22694(105)

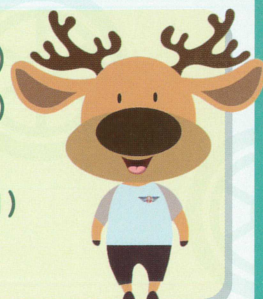

臺北市區監理所
Taipei City Motor Vehicles Office

廣告