

# Lixiao Vil., Da'an Dist., Taipei City Evacuation Map

## Emergency notification

**Taipei Citizen Hotline : 1999**  
**Fire Department Tel. : 119**  
**Police Department Tel. : 110**  
**EOC of Da'an Dist.**  
**Non-emergency number : 02-23511711**  
**Emergency number : 02-66329119**  
**Officer**  
**Mobile : 0988-179846**  
**Note: Please call this District's EOC to ensure that the evacuation shelter is open**

## Disaster Prevention Information Website

[Taipei City Disaster Prevention Information Website](#)



## Evacuation Principle

**Flood: Vertical evacuation or preventive evacuation**  
**Earthquake :**



**More disaster prevention knowledge :**  
[Taipei City Disaster Prevention Guide](#)



## Evacuation Shelter

Name	Daan Park Shelter for Earthquake
Address	No.32, Sec. 2, Xinheng S. Rd.
Capacity	37949
Contact number	02-23032451
Name	Daan Elementary School (School for Priority Shelter) Shelter for Flood
Address	No. 129, Wolong St.
Capacity	152
Contact number	02-27322332#832
Name	Heping High School
Address	No. 100, Wolong St.
Capacity	300
Contact number	02-27324300#154
Name	Fanghe Junior High School
Address	No. 170, Wolong St.
Capacity	50
Contact number	02-27321961#501

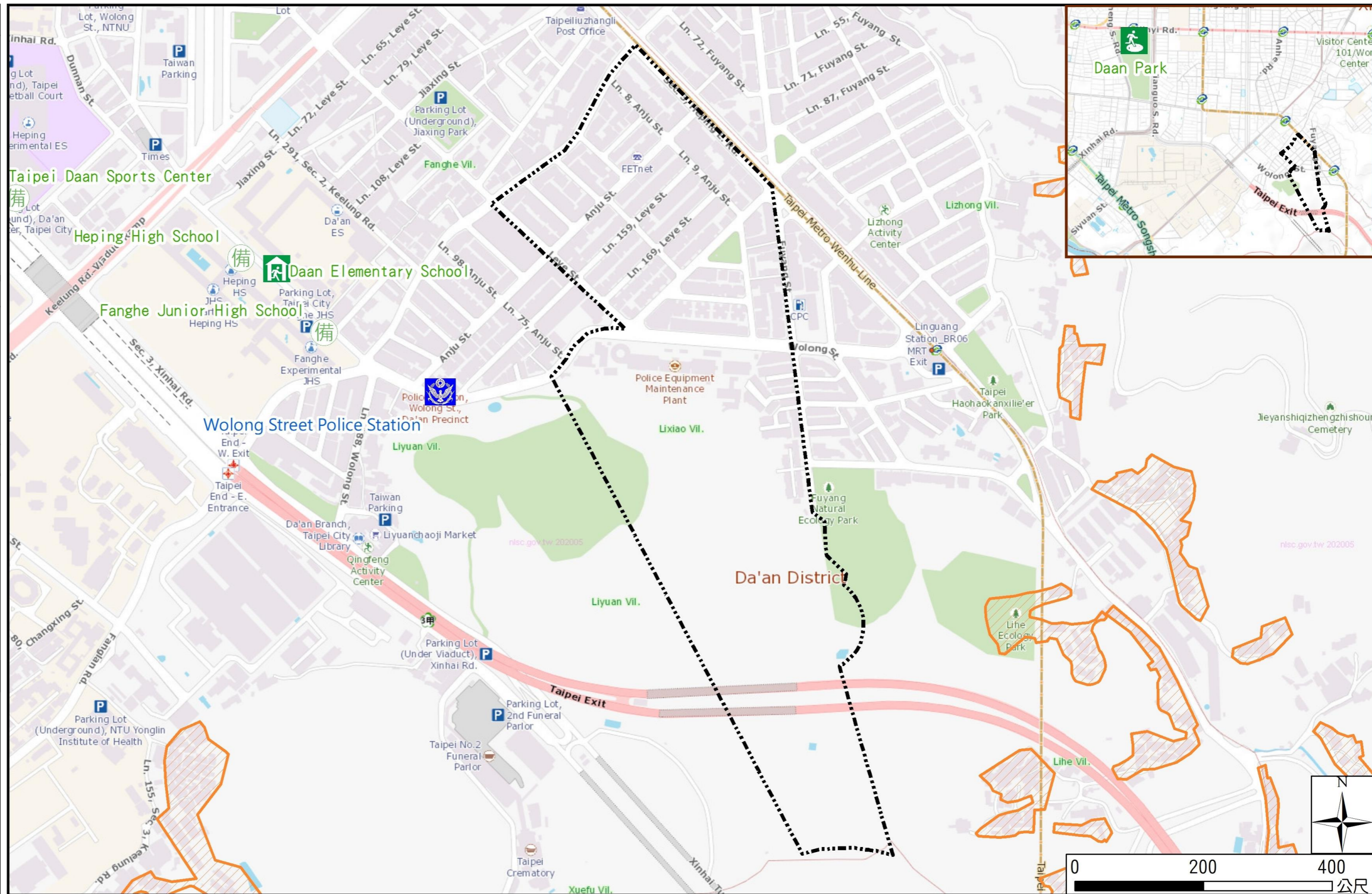

Legend 圖例	里界 Village Boundary	避難收容處所 Evacuation Shelter	防救災單位 Disaster Rescue Resources	重要地標 Landmark
	里界 Village Boundary	 室內避難收容處所(優先安置學校) Indoor Evacuation Shelter ( School for Priority Shelter )	 警察單位 Police Department	 重要地標 Landmark
	山坡地老舊聚落 Hillside Communities	 室外避難收容處所(防災公園) Outdoor Evacuation Shelter ( Disaster Prevention Park )	 消防單位 Fire Department	
	土石流潛勢溪流 Potential Debris Flow Hazard Torrent	 避難收容處所(備用) Evacuation Shelter ( Backup )	 急救責任醫院 Designated Hospital ( Emergency Medical Treatment )	
			 直升機起降場 Helipad	