

# Xikang Vil., Neihu Dist., Taipei City Simple Evacuation Map

## Emergency notification

Taipei Citizen Hotline : 1999  
 Fire Department Tel. : 119  
 Police Department Tel. : 110  
 EOC of Neihu Dist.  
 Non-emergency number :  
 02-27925828#335  
 Emergency number :  
 02-66069119  
 Officer  
 Mobile : 0988-179933  
 Note: Please call this District's  
 EOC to ensure that the evacuation  
 shelter is open

## Disaster Prevention Information Website

Taipei City Disaster Prevention Information Website



## Evacuation Principle

Flood: Vertical evacuation or preventive evacuation  
 Earthquake :



More disaster prevention knowledge :  
 Taipei City Disaster Prevention Guide



## Evacuation Shelter

Name	Dahu Park Shelter for Earthquake
Address	No.31, Sec. 5, Chenggong Rd.
Capacity	2437
Contact number	02-26586601#207
Name	Lishan Elementary School (School for Priority Shelter) Shelter for Flood and Debris Flow
Address	No. 100, Ganghua St.
Capacity	193
Contact number	02-26574158#511
Name	Xihu Junior High School
Address	No. 27, Sec. 1, Huanshan Rd.
Capacity	106
Contact number	02-27991817#310
Name	Wenhu Elementary School
Address	No. 15, Wenhu St.
Capacity	Dahu Park Shelter for Earthquake
Contact number	No.31, Sec. 5, Chenggong Rd.

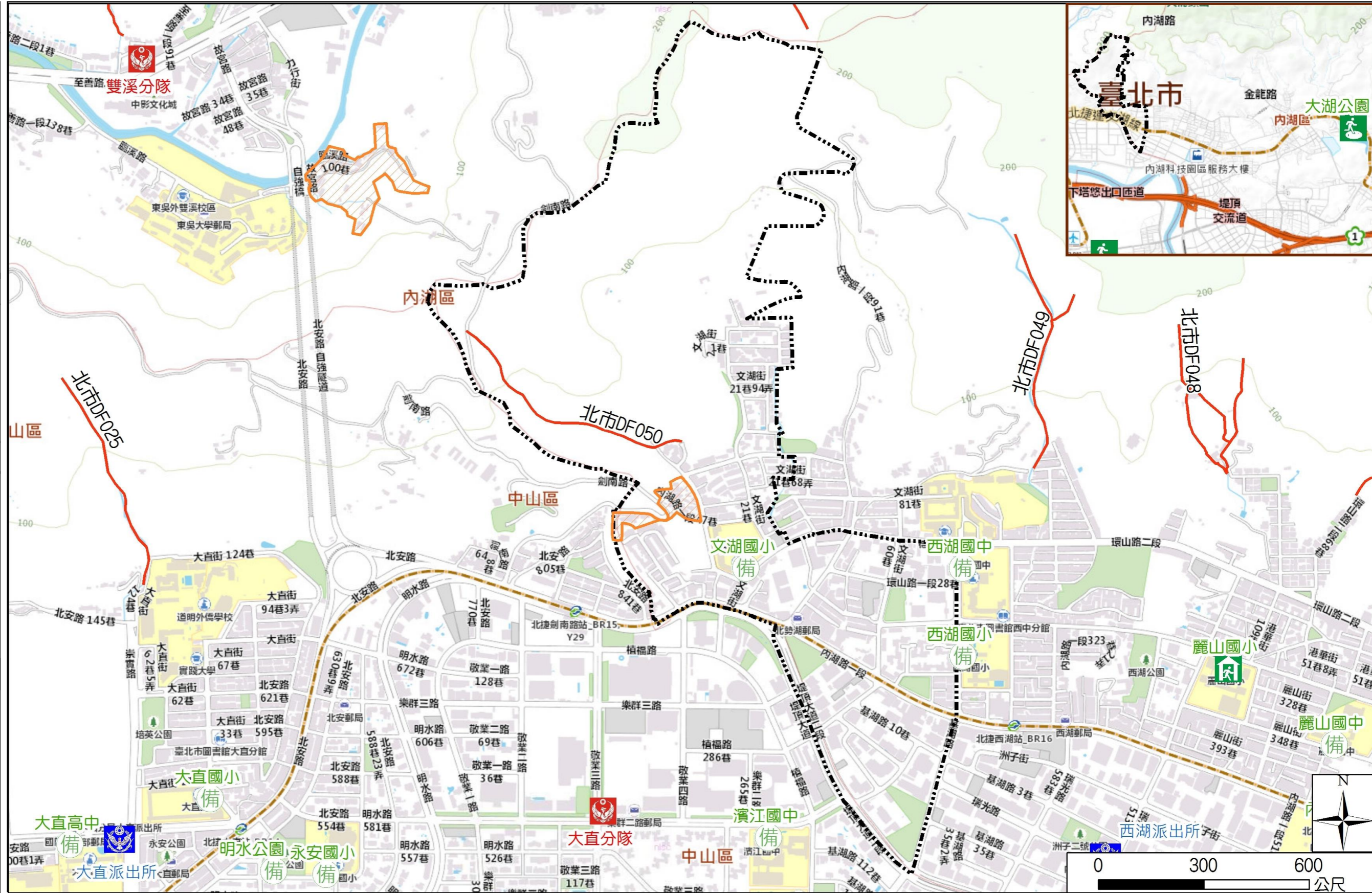

## Legend 圖例

里界 Village Boundary	避難收容處所 Evacuation Shelter	防救災單位 Disaster Rescue Resources	重要地標 Landmark
里界 Village Boundary	室內避難收容處所(優先安置學校) Indoor Evacuation Shelter ( School for Priority Shelter )	警察單位 Police Department	重要地標 Landmark
山坡地老舊聚落 Hillside Communities	室外避難收容處所(防災公園) Outdoor Evacuation Shelter ( Disaster Prevention Park )	消防單位 Fire Department	
土石流潛勢溪流 Potential Debris Flow Hazard Torrent	避難收容處所(備用) Evacuation Shelter ( Backup )	急救責任醫院 Designated Hospital ( Emergency Medical Treatment )	