

# Ganghua Vil., Neihu Dist., Taipei City Simple Evacuation Map

## Emergency notification

Taipei Citizen Hotline : 1999  
 Fire Department Tel. : 119  
 Police Department Tel. : 110  
 EOC of Neihu Dist.  
 Non-emergency number :  
 02-27925828#335  
 Emergency number :  
 02-66069119  
 Officer  
 Mobile : 0988-179936  
 Note: Please call this District's  
 EOC to ensure that the evacuation  
 shelter is open

## Disaster Prevention Information Website

Taipei City Disaster Prevention Information Website



## Evacuation Principle

Flood: Vertical evacuation or preventive evacuation  
 Earthquake :



More disaster prevention knowledge :  
 Taipei City Disaster Prevention Guide



## Evacuation Shelter

Name	Dahu Park Shelter for Earthquake
Address	No.31, Sec. 5, Chengong Rd.
Capacity	2437
Contact	02-26586601#207
Name	Lishan Elementary School (School for Priority Shelter) Shelter for Flood and Debris Flow
Address	No. 100, Ganghua St.
Capacity	193
Contact	02-26574158#511
Name	Lishan Junior High School
Address	No. 42, Ln. 629, Sec. 1, Neihu Rd.
Capacity	82
Contact	02-27991867#401
Name	Lishan High School
Address	No.100, Sec. 2, Huanshan Rd.
Capacity	60
Contact	02-26570435#403

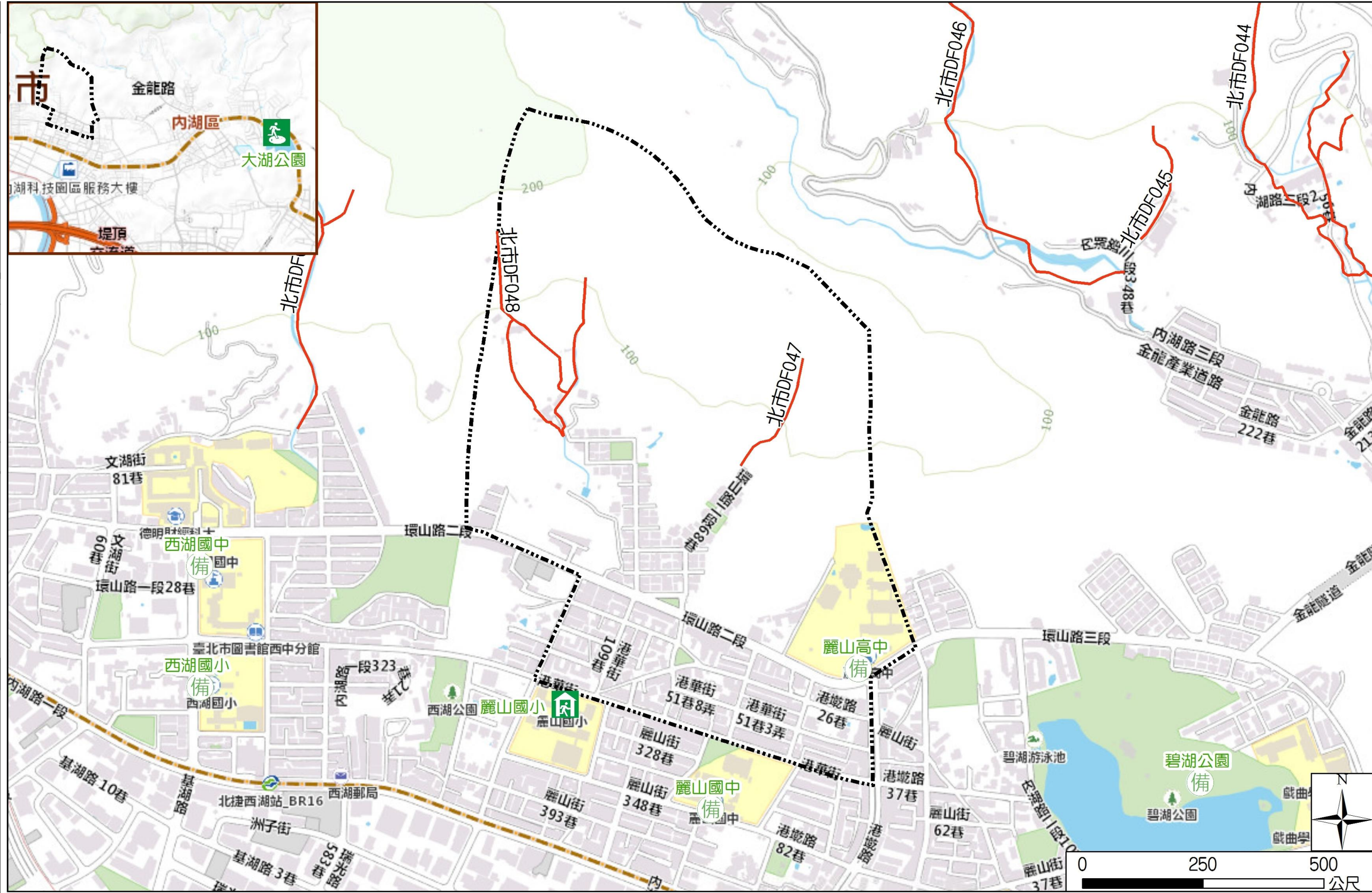

Legend 圖例	里界 Village Boundary	避難收容處所 Evacuation Shelter	防救災單位 Disaster Rescue Resources	重要地標 Landmark
	<ul style="list-style-type: none"> <li>里界 Village Boundary</li> <li>山坡地老舊聚落 Hillside Communities</li> <li>土石流潛勢溪流 Potential Debris Flow Hazard Torrent</li> </ul>	<ul style="list-style-type: none"> <li>室內避難收容處所(優先安置學校) Indoor Evacuation Shelter ( School for Priority Shelter )</li> <li>室外避難收容處所(防災公園) Outdoor Evacuation Shelter ( Disaster Prevention Park )</li> <li>避難收容處所(備用) Evacuation Shelter ( Backup )</li> </ul>	<ul style="list-style-type: none"> <li>警察單位 Police Department</li> <li>消防單位 Fire Department</li> <li>急救責任醫院 Designated Hospital ( Emergency Medical Treatment )</li> <li>直升機起降場 Helipad</li> </ul>	<ul style="list-style-type: none"> <li>重要地標 Landmark</li> </ul>