

Li 'an Vil., Xinyi Dist., Taipei City Evacuation Map

Emergency Notification

Taipei Citizen Hotline : 1999
 Fire Department Tel. : 119
 Police Department Tel. : 110
 EOC of Xinyi Dist.
 Non-emergency number :
 02-27239777
 Emergency number :
 02-66380119
 Officer Mobile : 02-23771017
 Note: Please call this District's
 EOC to ensure that the
 evacuation shelter is open

Disaster Prevention Information Website

[Taipei City Disaster Prevention Information Website](#)



Evacuation Principle

Flood: Vertical evacuation or preventive evacuation
 Earthquake :



More disaster prevention knowledge :
[Taipei City Disaster Prevention Guide](#)



Evacuation Shelter

Name	Songde Park Shelter for Earthquake
Address	Lane 180, Songde Rd.
Capacity	1340
Contact number	02-27884255
Name	Wuxing Elementary School (School for Priority Shelter) Shelter for Debris Flow
Address	No. 226, Songren Rd.
Capacity	141
Contact number	02-27200226#50
Name	Xinyi Junior High School (School for Priority Shelter) Shelter for Flood
Address	No. 1, Ln. 158, Songren Rd.
Capacity	206
Contact number	02-27236771#511
Name	Sanxing Elementary School
Address	No. 99, Sec. 2, Keelung Rd.
Capacity	77
Contact number	02-27364687#150

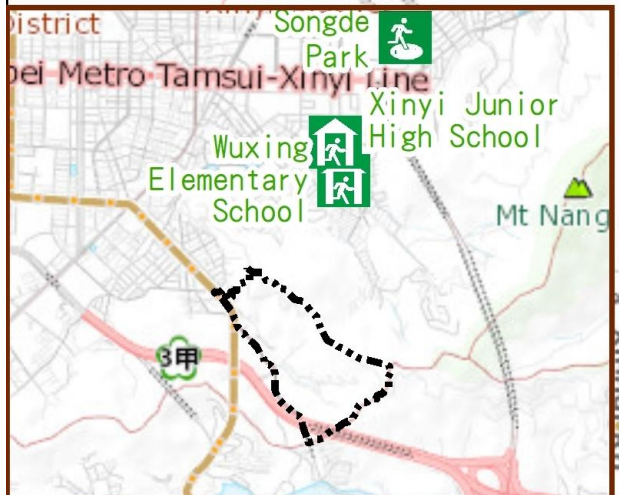
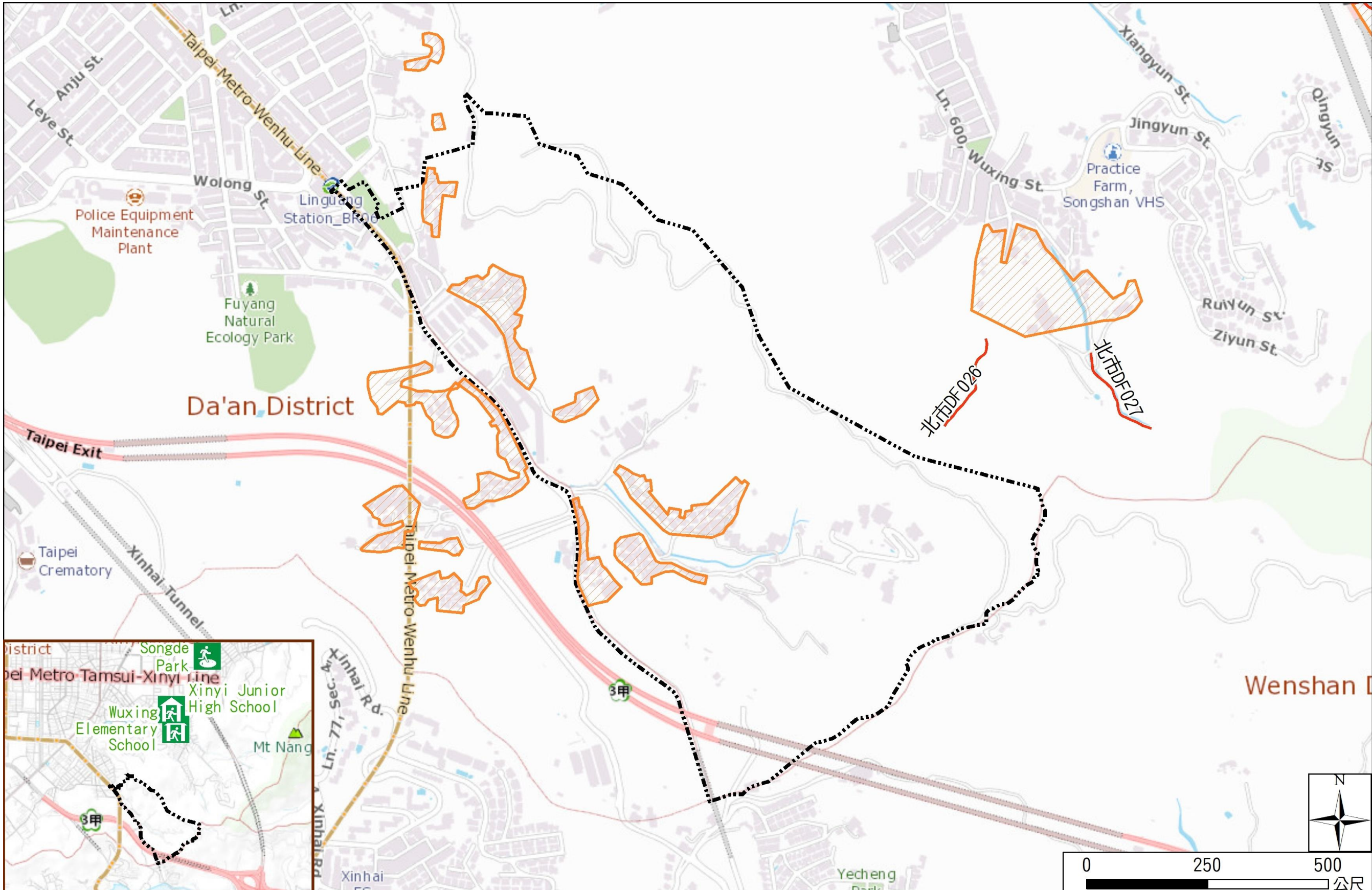

圖例 Legend	里界 Village Boundary	避難收容處所 Evacuation Shelter	防救災單位 Disaster Rescue Resources	重要地標 Landmark
里界 Village Boundary	室內避難收容處所(優先安置學校) Indoor Evacuation Shelter (School for Priority Shelter)	警察單位 Police Department	直升機起降場 Helipad	重要地標 Landmark
山坡地老舊聚落 Hillside Communities	室外避難收容處所(防災公園) Outdoor Evacuation Shelter (Disaster Prevention Park)	消防單位 Fire Department	急救責任醫院 Designated Hospital (Emergency Medical Treatment)	
土石流潛勢溪流 Potential Debris Flow Hazard Torrent	避難收容處所(備用) Evacuation Shelter (Backup)			