

# Lizhong Vil., Xinyi Dist., Taipei City Evacuation Map

## Emergency Notification

Taipei Citizen Hotline : 1999  
 Fire Department Tel. : 119  
 Police Department Tel. : 110  
 EOC of Xinyi Dist.  
 Non-emergency number :  
 02-27239777  
 Emergency number :  
 02-66380119  
 Officer Mobile : 0938-196598  
 Note: Please call this District's  
 EOC to ensure that the  
 evacuation shelter is open

## Disaster Prevention Information Website

[Taipei City Disaster Prevention Information Website](#)



## Evacuation Principle

Flood: Vertical evacuation or preventive evacuation  
 Earthquake :



More disaster prevention knowledge :  
[Taipei City Disaster Prevention Guide](#)



## Evacuation Shelter

Name	Songde Park Shelter for Earthquake
Address	Lane 180, Songde Rd.
Capacity	1340
Contact number	02-27884255
Name	Xinyi Elementary School (School for Priority Shelter) Shelter for Flood
Address	No.60, Songqin St.
Capacity	164
Contact number	02-27204005#831
Name	Xinyi Junior High School (School for Priority Shelter) Shelter for Flood
Address	No. 1, Ln. 158, Songren Rd.
Capacity	206
Contact number	02-27236771#511
Name	Sanxing Elementary School
Address	No. 99, Sec. 2, Keelung Rd.
Capacity	77
Contact number	02-27364687#150

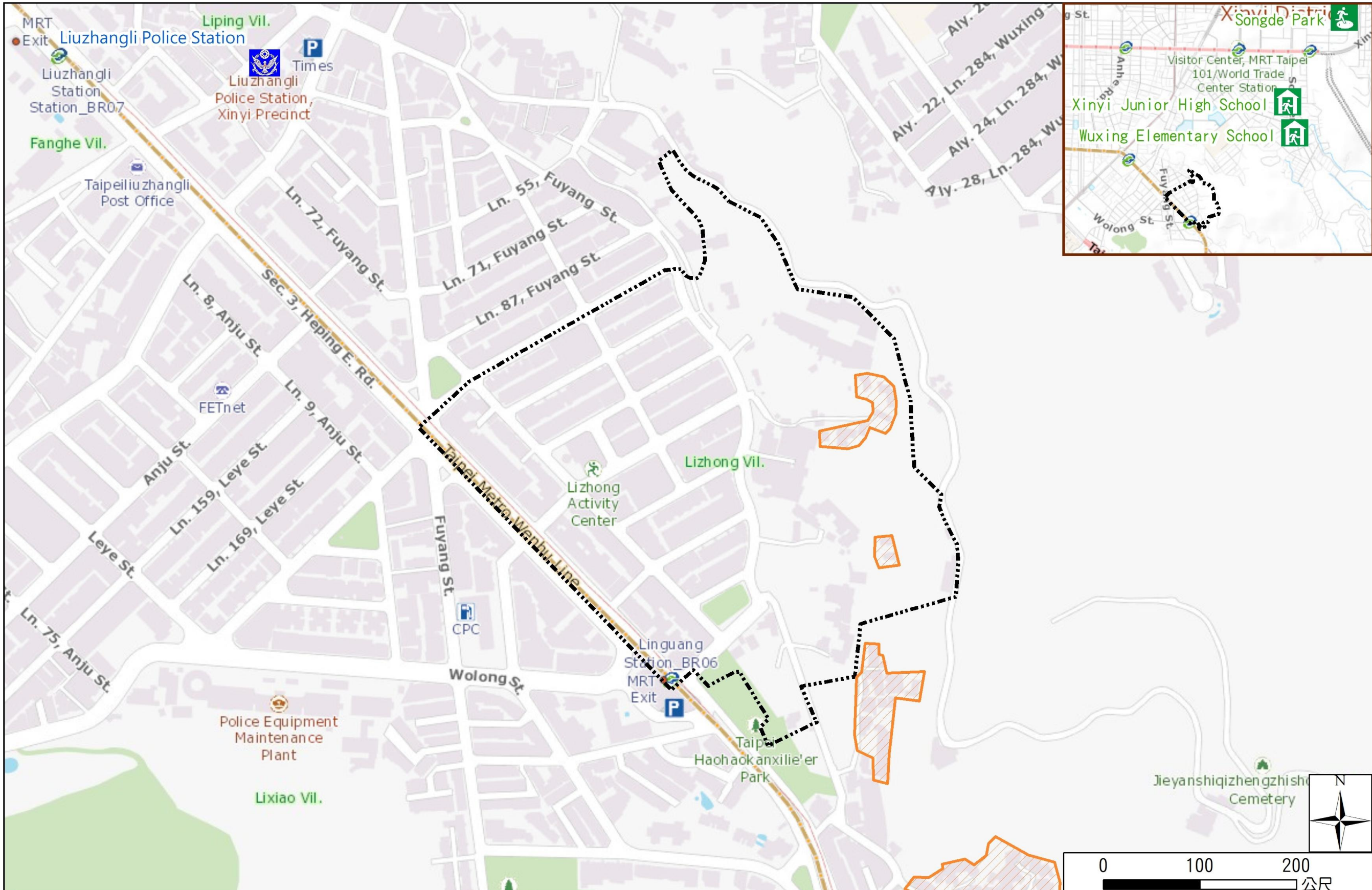

圖例 Legend	里界 Village Boundary	避難收容處所 Evacuation Shelter	防救災單位 Disaster Rescue Resources	重要地標 Landmark
	<ul style="list-style-type: none"> <li>里界 Village Boundary</li> <li>山坡地老舊聚落 Hillside Communities</li> <li>土石流潛勢溪流 Potential Debris Flow Hazard Torrent</li> </ul>	<ul style="list-style-type: none"> <li>室內避難收容處所(優先安置學校) Indoor Evacuation Shelter ( School for Priority Shelter )</li> <li>室外避難收容處所(防災公園) Outdoor Evacuation Shelter ( Disaster Prevention Park )</li> <li>避難收容處所(備用) Evacuation Shelter ( Backup )</li> </ul>	<ul style="list-style-type: none"> <li>警察單位 Police Department</li> <li>消防單位 Fire Department</li> <li>急救責任醫院 Designated Hospital ( Emergency Medical Treatment )</li> <li>直升機起降場 Helipad</li> </ul>	<ul style="list-style-type: none"> <li>重要地標 Landmark</li> </ul>