火車過窿

改編台灣歌謠 丟丟銅
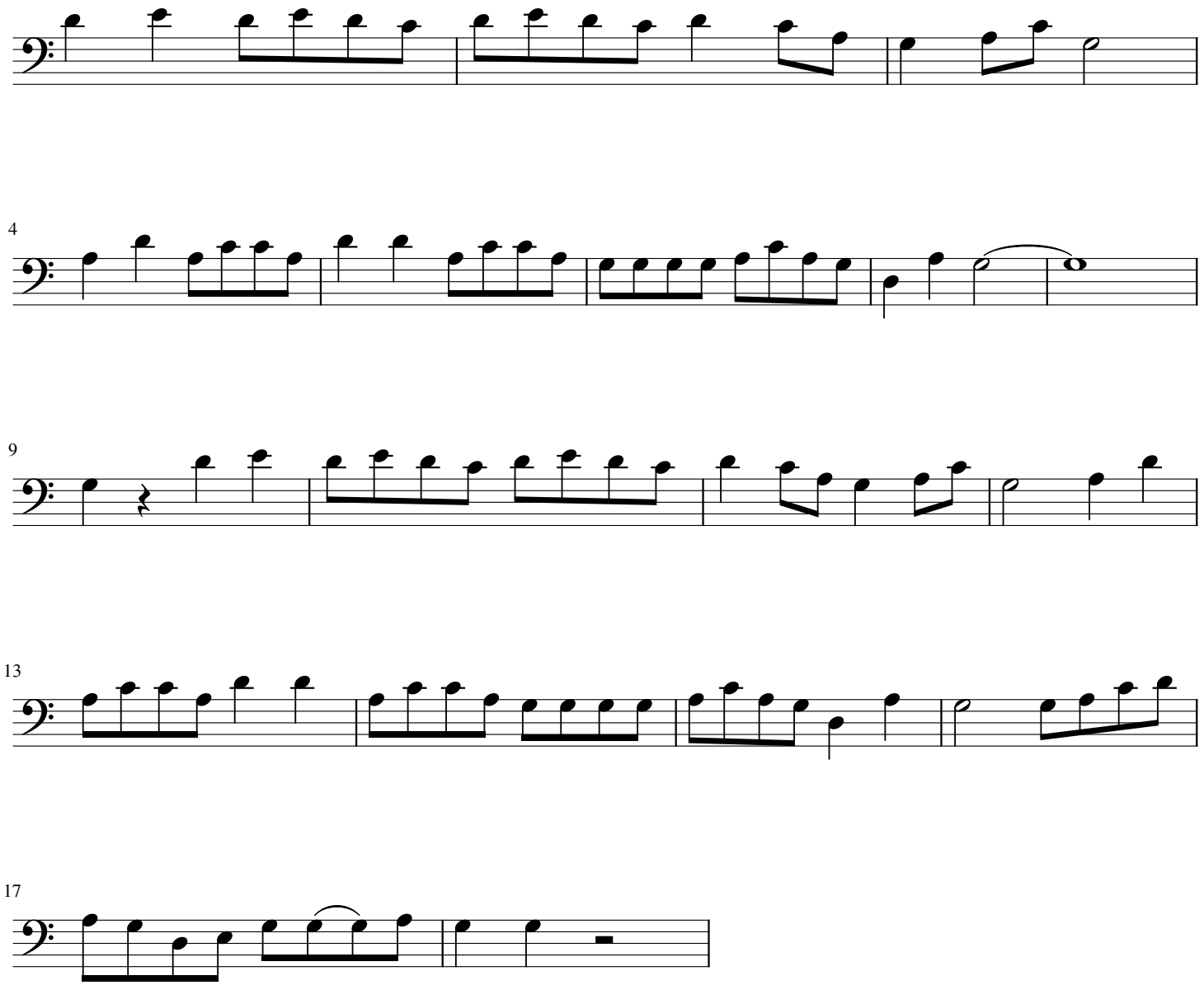
改編：黃培育