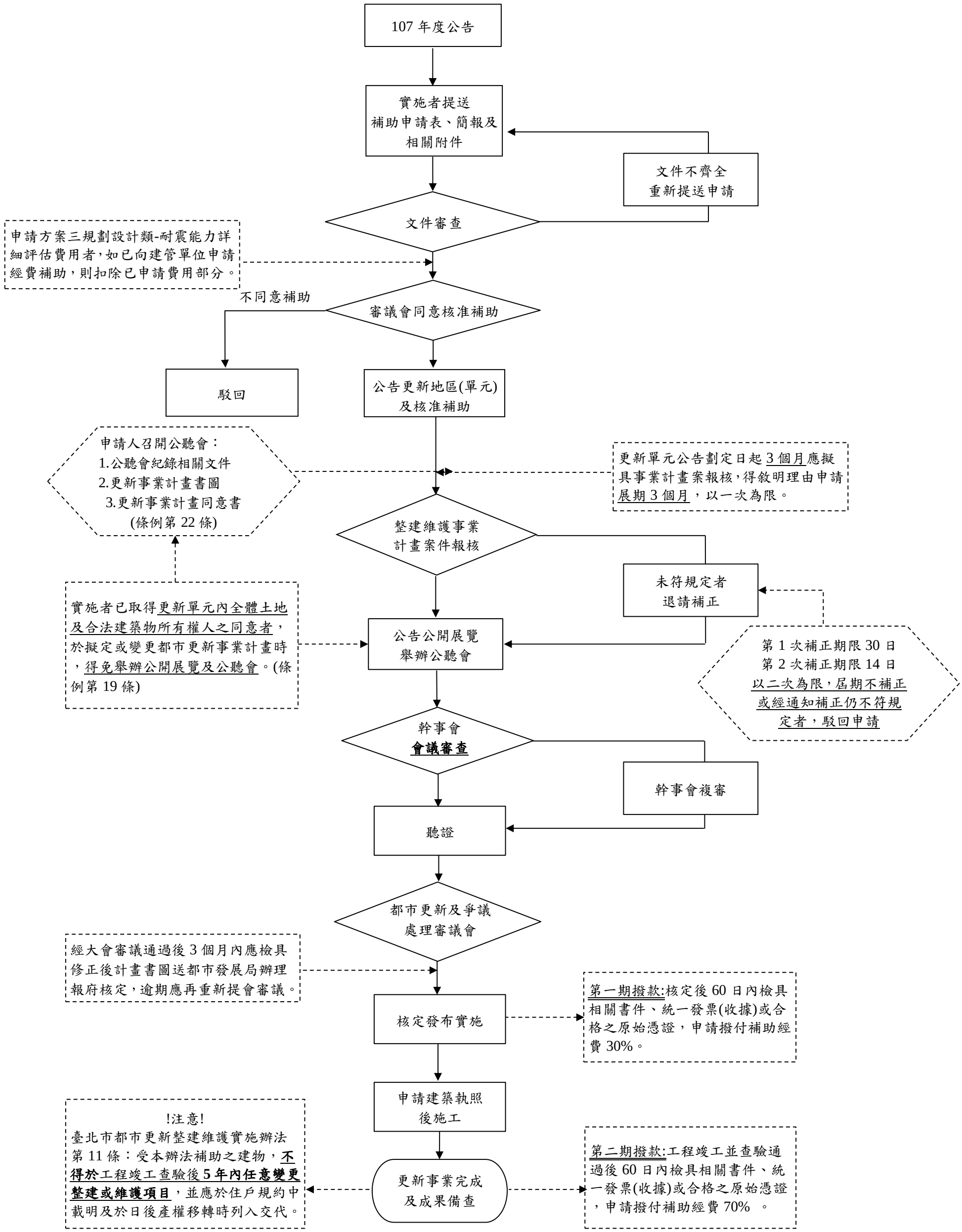107 年度都市更新整建維護規劃設計及實施經費補助申請及辦理流程